



The Hermitage, London Road,
Kegworth, DE74 2EU

The Hermitage, London Road, Kegworth, DE74 2EU

A rare opportunity to acquire this imposing characterful home, which boasts a rich and interesting history extending back to the 16th century, and has original features at every turn!

The Hermitage provides extensive accommodation including a dining room, drawing room, study, living room, kitchen/breakfast room, flower room, butlers pantry, utility room, a principle bedroom with an impressive dressing room and en-suite, seven further bedrooms, a bathroom, separate WCs, and attic rooms. Further to that there is a wine cellar, boiler room, beer room, additional cellars, and a boat room.

Having recently undergone some significant improvements, including a new boiler and electrical work, the property provides scope for further improvement and modernisation, and further development subject to the necessary consents and planning permissions being gained.

Set in stunning grounds of approximately 5 acres, The Hermitage provides potential for a variety of uses. The property enjoys an unrivalled position, surrounded by rolling countryside, at the edge of the sought after market town of Kegworth, close to the banks of the River Soar.

Viewing is essential.



The Hermitage

This distinctive property boasts a rich and interesting history extending back to the 16th century, when it was used as a religious retreat for Church dignitaries who were travelling between Newstead Abbey in Nottinghamshire, and Leicestershire.

During the 16th Century, the property was owned by the Parr family, and used as a hunting box. And whilst Catherine Parr (sixth wife of Henry VIII) is thought never to have lived here, she would almost certainly have visited.

The Features

The Hermitage dates back several hundred years, but has also been subject to extension during the 20th century.

The property has some charming features including bay windows which were added during Queen Victoria's reign, ancient stonework showing stone masons marks (visible once rendering had been removed), plus mullioned windows, oak floors, panelling, beams, original cupboards and bottle racks.

Externally, the Yew hedges are extremely old, and are typical of gardens in Tudor times.

The Grounds

Extending to approximately 5 acres, the magnificent grounds of The Hermitage are approached through double wooden gates and via an impressive tree lined driveway.

The grounds include Yew hedges, areas of woodland,

an orchard, well maintained lawns, vast amounts of well stocked flower and shrub beds and borders, a private walled garden, a kitchen garden, a rose garden, croquet and tennis lawns, and a terrace which overlooks the River Soar.

There is also a water garden which is filled by a natural warm spring. We are told a former owner of the house swam here each morning.

The grounds are also home to a pump house, and potting shed. Several further outhouses are currently used for garaging, but could be converted back to stabling. There is parking for numerous vehicles.

We are advised that fishing rights are sold with the property.

Servants & Butlers

Photographs, plus architects drawings and plans exist, showing the attic rooms, which were the old servants' quarters. From these it is evident that there is a roof within the roof at the property - still with the old roof tiles in tact.

The Butlers Alert box and some of the system can still be found at The Hermitage. Originally, bell pushes would be have installed in the "Family" rooms of the house. Pressing the bell would have caused a red and white "card" to swing in the box, and a sound to be made. The Butler and servants could then identify in which room their attention was required!

Although no longer working, the evidence of the system remains a quaint and visible part of the history of life at The Hermitage.

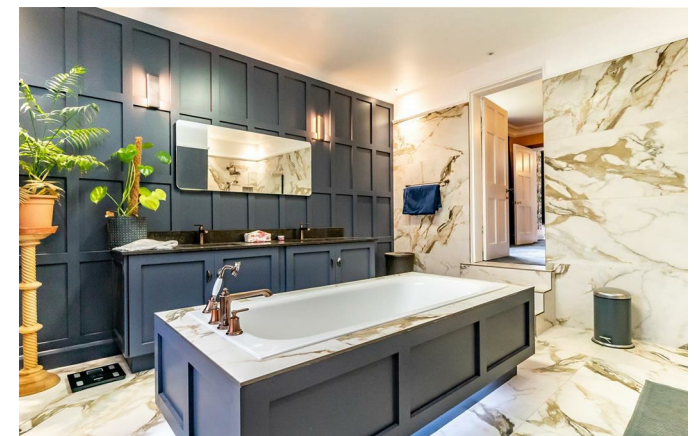

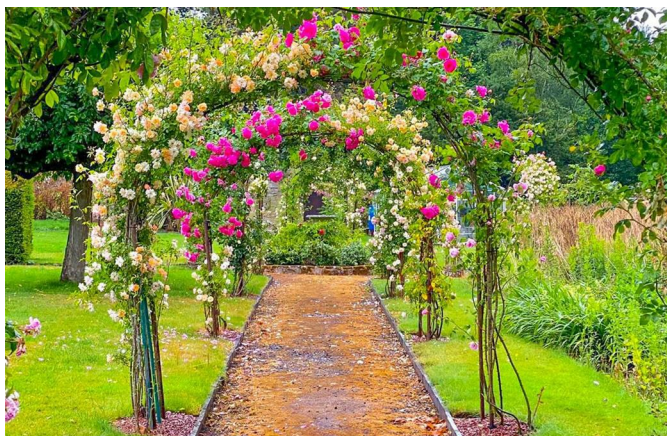

More Recently

In more recent years, The Hermitage has been reroofed and rewired.

A security alarm has been installed, plus a CCTV system with security cameras.

A new central heating boiler was also fitted by the current owners.

Unique

Steeped in history, surrounded by sweeping lawns and woodland, and with the waters of the River Soar running close by, The Hermitage is a unique family home.

Subject to the relevant planning there is also the potential for further development and improvement.

This attractive property is demanding of viewing.

Directions

The Hermitage enjoys a sought after position, in a central location in Kegworth. Easily located off London Road, close to the junction with Whatton Road, Kegworth.

Kegworth

Surrounded by attractive countryside, Kegworth has a range of small shops, delicatessen, public houses and restaurants, and is within easy reach of the cities of Nottingham, Leicester and Derby.

Popular venues including Donington Park Raceway, The Belfry and historic Calke Abbey are all just a short distance away.

Junction 24 of the M1 motorway is easily accessible, along with East Midlands Airport, Loughborough and East Midlands Parkway Rail Stations, which enables a commute from Nottingham to London St Pancras in under 1.5 hours.

Referral Arrangement Note

Thomas James Estate Agents always refer sellers (and will offer to refer buyers) to Knights PLC, Premier Property Lawyers, Ives & Co, Curtis & Parkinson, Bryan & Armstrong, and Marchants for conveyancing services (as above). It is your decision as to whether or not you choose to deal with these conveyancers.

Should you decide to use the conveyancers named above, you should know that Thomas James Estate Agents would receive a referral fee of between £120 and £240 including VAT from them, for recommending you to them.





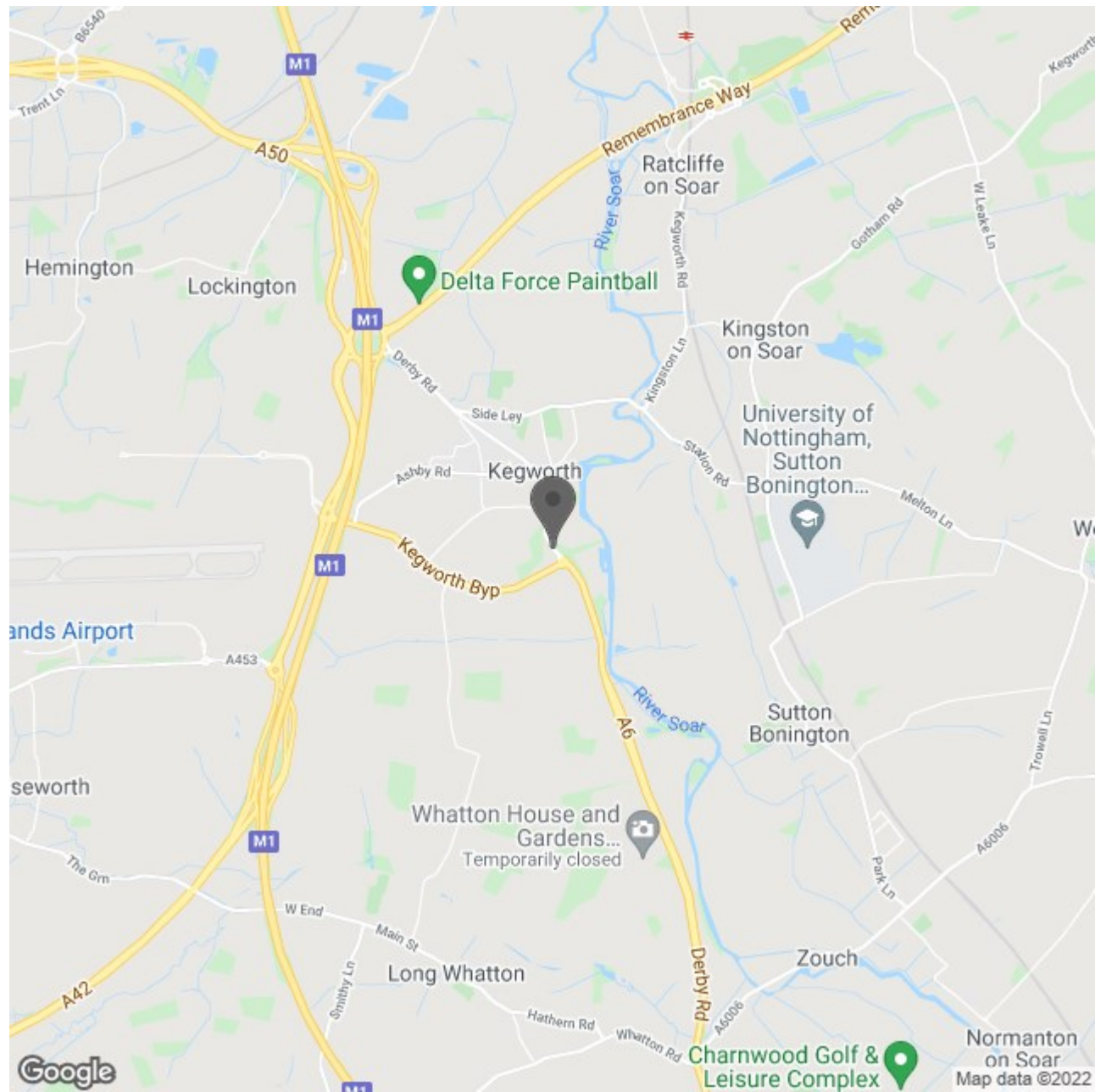

DISCLAIMER NOTES

These sales particulars have been prepared by Thomas James Estate Agents on the instruction of the vendor. Services, equipment and fittings mentioned in these particulars have NOT been tested, and as such, no warranties can be given. Prospective purchasers are advised to make their own enquiries regarding such matters. These sales particulars are produced in good faith and are not intended to form part of a contract. Whilst Thomas James Estate Agents have taken care in obtaining internal measurements, they should only be regarded as approximate.

MONEY LAUNDERING

Under the Protecting Against Money Laundering and the Proceeds of Crime Act 2002, Thomas James require any successful purchasers proceeding with a purchase to provide two forms of identification i.e passport or photocard driving license and a recent utility bill. This evidence will be required prior to Thomas James instructing solicitors in the purchase or the sale of a property.

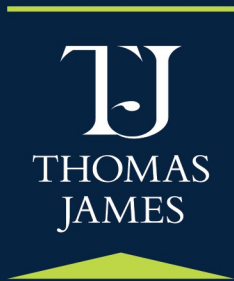
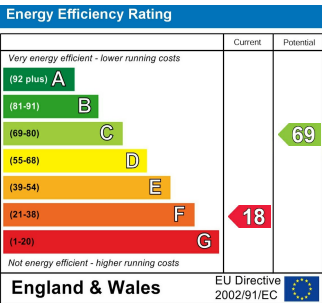

Thomas James Estate Agents
1 Church Gate
Kegworth, DE74 2ED

Tel: 01509 291140
Email: kegworth@tjea.com
Web: www.tjea.com

Selected as the Best
Independent Agent by the
Relocation Agent Network



These particulars, whilst believed to be accurate are set out as a general outline only for guidance and do not constitute any part of an offer or contract. Intending purchasers should not rely on them as statements of representation of fact, but must satisfy themselves by inspection or otherwise as to their accuracy. No person in this firm's employment has the authority to make or give any representation or warranty in respect of the property.



TOTAL FLOOR AREA : 7803 sq. ft. (725.0 sq. m.) approx.

Whilst every attempt has been made to ensure the accuracy of the floorplan contained here, measurements of doors, windows, rooms and any other items are approximate and no responsibility is taken for any error, omission or mis-statement. This plan is for illustrative purposes only and should be used as such by any prospective purchaser. The services, systems and appliances shown have not been tested and no guarantee as to their operability or efficiency can be given.

Made with Metropix ©2021